

ROOF FRAMING PLAN

SCALE: 1/4" = 1'-0"

## BEAM SCHEDULE

| MARK  | SIZE                        | CAMBER |
|-------|-----------------------------|--------|
| [B-1] | R/S 5-1/8" X 18" G.L.B.     |        |
| [B-2] | R/S 5-1/8" X 16-1/2" G.L.B. | -      |
| [B-3] | 5-1/8" X 12" G.L.B.         | -      |
| [B-4] | 5-1/8" X 13-1/2" G.L.B.     | -      |
| [B-5] | 3-1/8" X 12" G.L.B.         | -      |

## HEADER SCHED. - MIN. STD.

| LENGTH   | SIZE           |
|--|----------------|
| 0'-0" - 4'-0"                                    | (3) - 2 X 6'S  |
| 4'-1" - 6'-0"                                    | (3) - 2 X 8'S  |
| 6'-1" - 8'-0"                                    | (3) - 2 X 10'S |
| 8'-1" AND/OR IF OTHERS NOTED 5-1/8" X 12" G.L.B. |                |

## FRAMING SCHEDULE

|      |  |
|------|--|
| (1)  | PREFAB WOOD TRUSSES - SEE PROFILES     |
| (2)  | 2X6 FRAMING AT 24" O.C.                |
| (3)  | 2X6 CEILING JOISTS AT 24" O.C. (BELOW) |
| (4)  | 2X SOLID BLOCKING                      |
| (5)  | 2X8 FASCIA                             |
| (6)  | 2X8 BARGE RAFTER                       |
| (7)  | 2X10 R.S. FASCIA                       |
| (8)  | 2X10 R.S. RAFTERS AT 24" O.C.          |
| (9)  | 2X10 RIDGE OR HIP                      |
| (10) | 2X10 RAFTERS AT 24" O.C.               |
| (11) | 2X10 ROOF JOIST AT 24" O.C.            |
| (12) | SEE KEYED NOTE "12"                    |
| (13) | 2X10 ROOF JOIST AT 24" O.C. W/ RIPPERS |

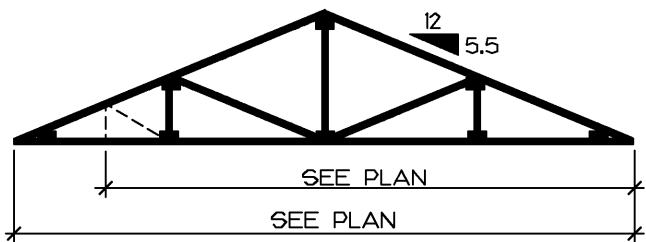

A) STANDARD TRUSS

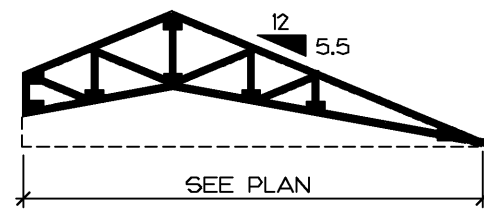

B) BOBTAIL SCISSOR

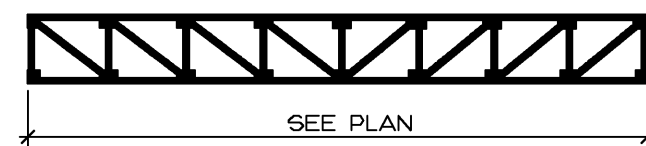

C) FLAT TRUSS

C1) FLAT GIRDER

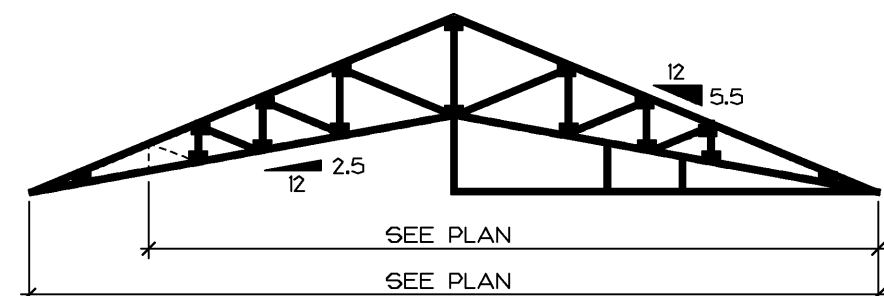

D) SCISSOR W/ H.C.B.

D1) BOBTAIL SCISSOR

D2) BOBTAIL SCISSOR GIRDER

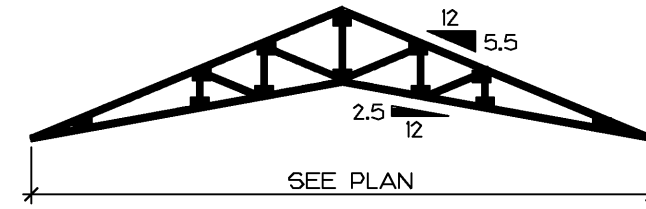

E) STANDARD SCISSOR TRUSS

E1) SCISSOR ORDER

## TRUSS PROFILES

## KEYED NOTES:

- 2'-8" SQUARE FRAME CHIMNEY W/ ONE (1) 16" ROUND FLUE W/ MINIMUM 2" CLEARANCE ALL AROUND
- 4 X 4 POST BELOW RIDGE
- SIMPSON TRUSS HANGER - TYPICAL
- 2 X 4 LAID FLAT AT VALLEY LINE
- HANG 2X RIDGE ON PREFAB WOOD TRUSS WITH SMP-SIMPSON LUP28
- METAL CRICKET FOR DRAINAGE
- HANG TRUSSES ON WINDOW HEADER BELOW
- WOOD POST - SIZE TO BEAM
- 2X4 KNEE WALL BELOW
- ROOF DRAIN
- SLOPPER OPENING
- 2X10 R.S. RAFTERS CUT DOWN TO ALIGN WITH OTHER 2X10'S AND CUT DOWN TO ALIGN W/ 2X8 R.S. RAFTERS AT EXTERIOR
- SKYLIGHT - 22-1/4" X 22-1/4"
- SKYLIGHT - 22-1/4" X 46-1/4"

## FRAMING NOTES:

- STUDS AND PLATE TO BE KD HEM FIR OR WHITEWOOD NUMBER 2 AND BETTER.
- FACIA - ROUGH SAWN DOUGLAS FIR
- EXPOSED PLYWOOD ON OVERHANG TO BE TH-1 R/S 5/8"
- STANDARD PATIOS TO HAVE R/S RAFTERS WITH R/S TH-1 GROOVE OR NO-GROOVE, PER PRINT, VERIFY WITH SUPERINTENDANT (MAY REQUIRE DRYWALL)
- OTHER PLYWOOD 5/8" OSB BOARD, ALL SHEAR TO BE 3/8" OSB BOARD AND BETTER
- LUMBER TO BE FREE OF DEFECTS AND BLACK MILDEW
- EXPOSED BEAMS TO FOHC
- GLU-LAM BEAMS TO BE R/S IF EXPOSED UNLESS SPECIFICALLY NOTIFIED IN WRITING BY SUPERINTENDANT
- EXTERIOR WALLS TO BE 2 X 6 FRAME WALLS, EXTERIOR GARAGE WALLS SHALL BE 2 X 4 FRAME.
- WALLS 16" ON CENTER INTERIOR AND EXTERIOR
- WALLS TALLER THAN 9' - MID SPAN 1 X 4 WOOD LET-IN BRACING IS NOT POSSIBLE THEN THE ENTIRE WALL MUST BE SHEARED WITH ALL EDGES BLOCKED
- BAYS AND GARAGE FRONT TO BE ENTIRELY SHEARED, ONE SHEET OF PLYWOOD OFF OF AN EXTERIOR CORNER NOT PERMISSIBLE
- CORNERS FILLED, SOLID INCLUDING EXTERIOR AND INTERIOR 45 ANGLES, SOLID STOCK HD' PREFERRED, 2 X 8 CURTAIN BLOCKING AT EACH WINDOW FROM HD AND UP.
- CHIMNEYS TO BE SHEARED
- CHIMNEY TOPS TO BE PLYWOOD WITH HOLE CUT IN CENTER TO ACCEPT 16" FLU (2" CLEARANCE)
- FIRE STOPS AND CLEARANCES TO BE MAINTAINED FOR INSPECTION
- ROOF MOUNTED A/C UNITS WILL HAVE SCREEN WALLS MOUNTED AROUND AND FRAMED TO JOB SUPERINTENDANT SPECS COVERED WITH CELOTEX
- PARAPET WALLS CELOTEXED OR SHEARED COMPLETELY ON ROOF SIDE
- GABLE END TRUSSES CELOTEXED AND FLUSH WITH FRAMING
- FREEZE BOARD BLOCKINGS TO BE 2 X MATERIAL AND WILL BE VENTED AT ATTIC SPACES W/ SCREEN
- EXTERIOR WALLS TO HAVE FOAM SILL SEAL AT STEM
- FLAT ROOF TRUSSES TO HAVE BLOCKING FOR PERIMETER NAILING OF PLYWOOD
- STANDARD SLOPPERS TO BE FRAMED WITH 2 X 10 BLOCKS UNLESS SPECIFIC DETAIL ON PRINT CALLS OUT OTHERWISE
- SHINGLE MOLD TO BE RUN ENTIRELY AROUND ALL FASCIAS, UNLESS STUCCOED.
- OVERHANGS TO BE FLUSH BLOCKED WHERE THEY MEET ANOTHER ROOF OR OVERHANG
- FACIA TO BE CUT TIGHT WITH ANY OTHER ROOF AND NOT LEFT SHORT FOR TILE
- GABLE AND FACIAS REQUIRE MID-SPAN BLOCKING
- WALLS TO BE DBL TOP PLATED TIGHT TO CEILING LINE
- WALLS TO HAVE SOLID BLOCKING, NO LADDER BLOCKING (EXCEPT EXTERIOR WALLS)
- DROPS 4" AND WIDER WILL BE OF 2 X 4 16" OVER CENTER OR BETTER AND 5' AND WIDER WILL HAVE STIFF BACK AND TIE OFFS TO OTHER FRAMING
- CATWALKS IN FLAT AND PITCHED TRUSSES WILL BE OF 1 X 4 OR BETTER, NO PLYWOOD RAFTERS ACCEPTED
- TRUSSES WILL BE CROSS BRACED OR WIND BRACED FOR SHEAR WITH A 4 X 8 PLYWOOD OR 2 X LATERAL BEAM TIED TO EACH TRUSS IT CROSSES
- WINDOWS TO BE SET INCLUDING CONCRETE ARABESQUES LEVEL AND SQUARE WITH EVEN REVEALS, ROUGH OPENING TO OBTAINED FROM THE JOB SUPERINTENDANT
- DISCREPANCIES TO BE BROUGHT TO THE JOB SUPERINTENDANT ATTENTION BEFORE EXECUTING
- FRAMING TO PASS TOP OUT INSPECTION AND INSPECTION BY ALEXANDER AND SONS

SU CASA "C" - GAR/HOBBY RIGHT

| REVISIONS | BY |
|-----------|----|
| 1         |    |
| 2         |    |
| 3         |    |
| 4         |    |
| 5         |    |
| 6         |    |
| 7         |    |
| 8         |    |

Sucasas "C"

THESE DRAWINGS ARE THE PROPERTY OF ALEXANDER AND SONS, INC. ANY REPRODUCTION OF THESE DRAWINGS OR ANY CONSTRUCTION WORK USING THESE ORIGINAL CONCEPTS BY ANY OTHERS THAN ALEXANDER AND SONS, INC. CONSTITUTES AN INFRINGEMENT OF OUR COPYRIGHT AND WILL BE SUBJECT TO LEGAL ACTION.

Alexander Homes

Alexander Homes is a division of Alexander &amp; Sons, Inc.

18934 AVENIDA DEL RAY  
RIO VERDE, ARIZONA 85255  
(602) 471-2700 or 991-3420  
FAX: (602) 471-7609

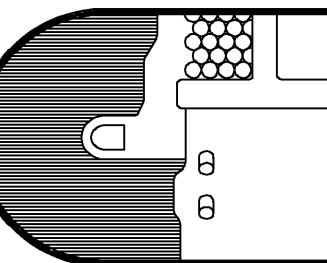

|                   |
|-------------------|
| DRAWN<br>A.C.P.   |
| CHECKED<br>M.C.   |
| DATE<br>=         |
| SCALE<br>AS SHOWN |
| JOB NO.<br>=      |
| SHEET<br>=        |

A6

OF 08 SHEETS